Bureau of Economic Analysis
U.S. DEPARTMENT OF COMMERCE

BEA Leadership
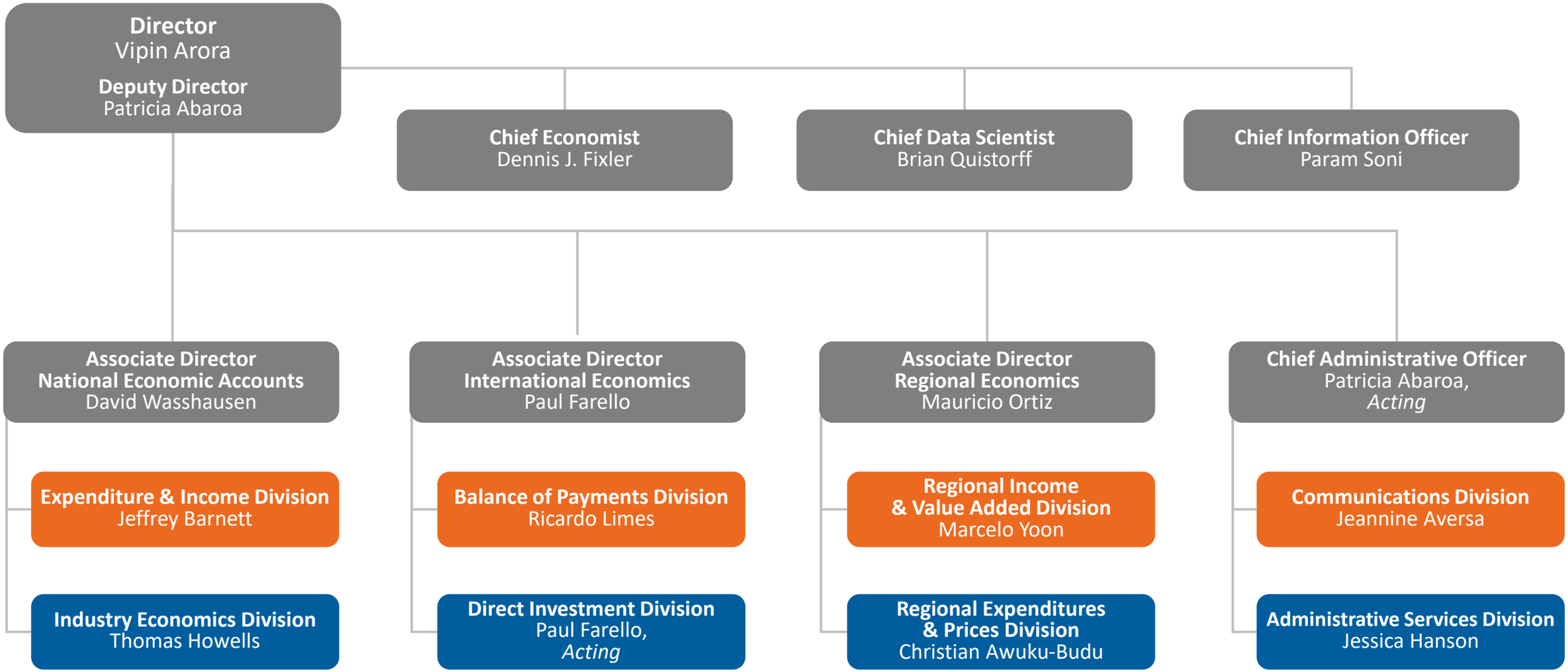
Organizational Chart
Updated February 2026